

Resolution MD[®] Getting Started HTML5

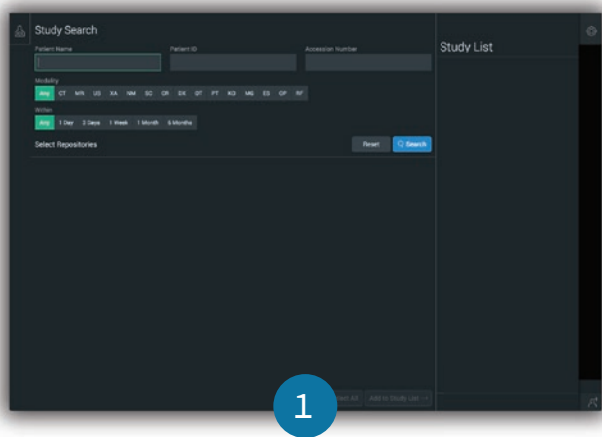

Search by Patient Name, ID, Accession Number, etc.

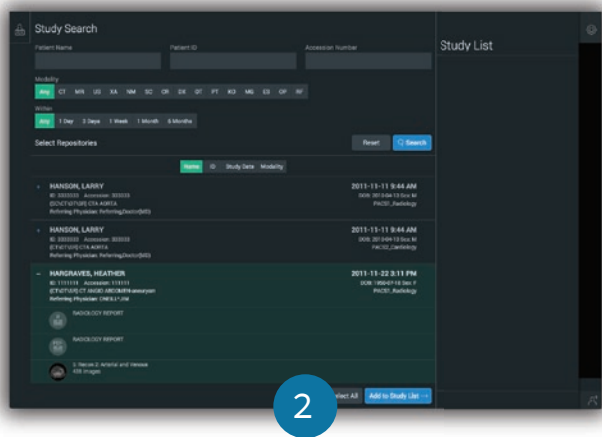

Double-click to load a study, or select multiple studies to add to the Study List. Click the + to reveal the contents of a study

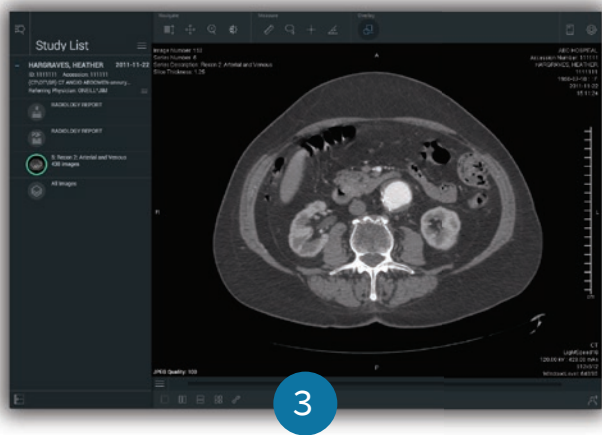

Use the controls described on the next page to manipulate the images

Resolution MD[®] Getting Started HTML5

Controls

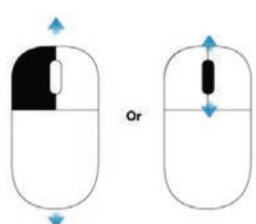

Scroll Slices

To scroll slices, left-click and drag or use the scroll wheel

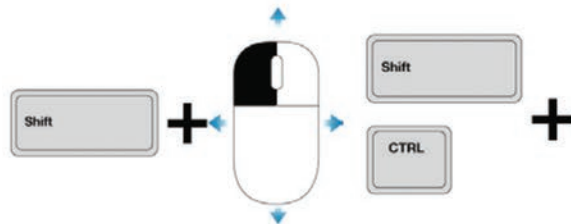

Pan

To pan the image, press shift + left-click and drag

Zoom

Press CTRL + shift + left-click and drag

Window Level

To adjust the window/level, right-click and drag

Interface Elements

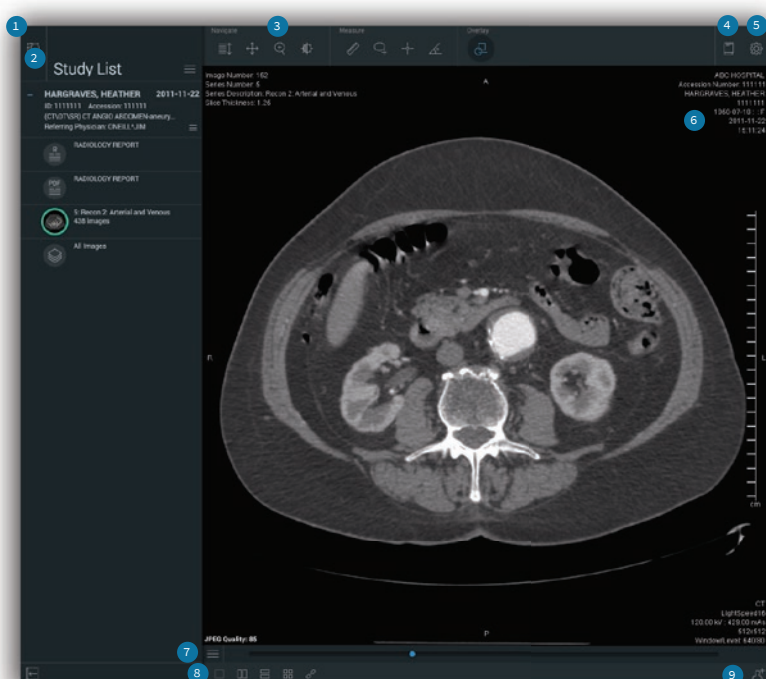

- 1 Data Panel button - Click to perform a search or load additional studies
- 2 Study List - Click the + to expand a study's contents, double-click or drag-and-drop to view a particular report/series
- 3 Tools - Select a tool to interact with images in the viewer (or use the keyboard/mouse combinations listed above to navigate)
- 4 Documentation - Access to the User Guide
- 5 Settings - Toggle full screen, adjust metadata display, and other settings
- 6 Metadata - Image number, window/level, and other information
- 7 View Menu - Access to view-specific tools: 3D, MIP/MPR, Cine, W/L presets, etc.
- 8 Layouts - Adjust layout to view multiple series together
- 9 Collaboration - Share the current viewing session with other users on web or mobile devices