

Controls

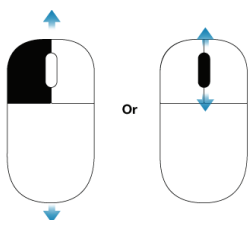

Scroll Slices

To scroll slices, use the scroll wheel or left-click and drag

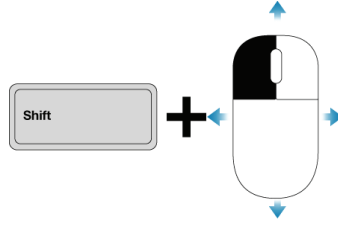

Pan

To pan the image, press Shift + left-click and drag

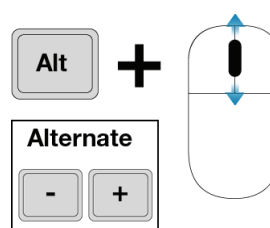

Zoom

Press Alt + roll the scroll wheel, or use the + and - keys. Another option is Press CTRL+Shift + left-click and drag

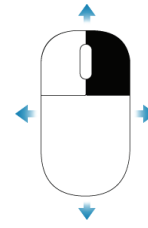

Window Level

To adjust the window/level, right-click and drag

Invert

Press "I" on the keyboard

Mag Lens

Press "O" on the keyboard

* Right click to access a menu with additional options

Interface Elements

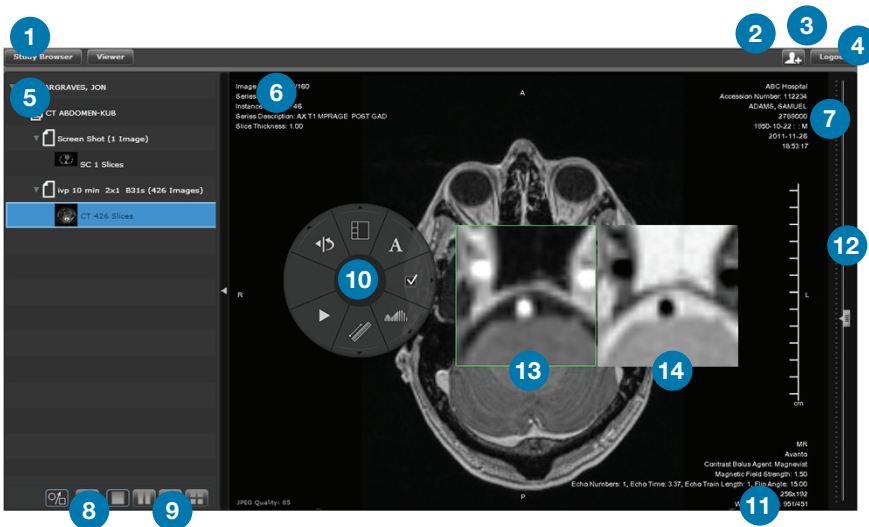

- 1 Study Browser/ Viewer- Toggles between the study browser and viewer
- 2 Help Menu
- 3 Collaboration- Lets you start a collaboration session
- 4 Logout- Logs out of ResMD

- 5 Patient Structure- Displays all the files in the patients file. Can allow multiple studies at one time.
- 6 Slice and series information
- 7 Patient information

- 8 GSPS toggle, and Layout selections
- 9 Related Studies
- 10 Right click menu
- 11 Image data

- 12 Slice scroll bar
- 13 Mag Lens
- 14 Invert