



Hoag Image Viewer Quick Reference Guide

WEB (PC OR MAC)

GETTING STARTED

- Type imaging.hoag.org into any browser
- Enter your hospital username and password. This is your AD (active directory). Then, click LOGIN

FIND PATIENT



- Type last name, first name and patient's date of birth (if known)
- Narrow your search as much as possible to reduce the list of returned studies. To do this, select the modality of the study you want to view, then click 
- To reveal the series of the desired study, click + sign next to patient name.
- Double click to load the entire study
- To load multiple studies, select each of the desired studies and click 

VIEW IMAGES

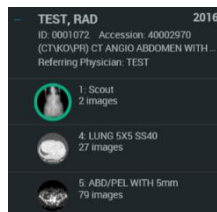

- After study is loaded, the series highlighted in green will be displayed. To view a different series, double-click or drag to the main viewing screen
- To scroll through images: Click, hold and drag the **left** mouse button, or Roll the mouse wheel
- To change brightness or contrast: Click, hold and drag the **right** mouse button to change brightness (up and down) or contrast (left and right)



COMPARE WITH OTHER STUDIES

- To view other studies on this same patient, click  next to **Study List** 

This will open other studies if available.

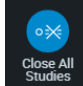
- To return to the Study List, click  in upper right corner of screen
- To close all open studies click , then 

VIEW OPTIONS

- Click to access additional tools at top of screen:

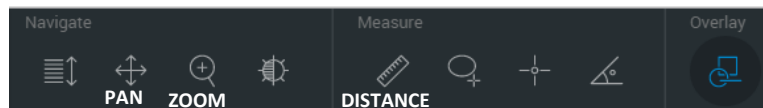

- To view more than one image simultaneously, click one of the options at bottom of screen 

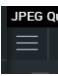
- More advanced tools can be found by clicking  in lower left corner of image.

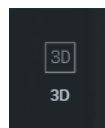

-Roll mouse wheel to enlarge
-Rotate 3D with mouse or arrow keys or use A-P-L-R-I-P keys to change orientation

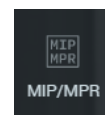
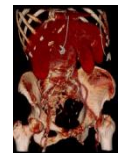

-Drag center lines through any view to change image

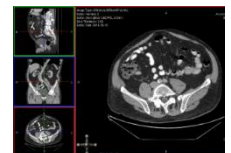

QUESTIONS?

Contact HOAG Service Desk @ 949.764-8600 / Option 2 and request a call back from Radiology Support.

Hoag Image Viewer Quick Reference Guide ANY MOBILE DEVICE (APPLE OR ANDROID)

GETTING STARTED ON IOS DEVICE

1. Download the app called ResolutionMD
2. Select Settings on your mobile device and find the ResMD app in your list of apps
3. Ensure 'Prompt for Server' is ON. Turn 'Use Demo Servers' OFF



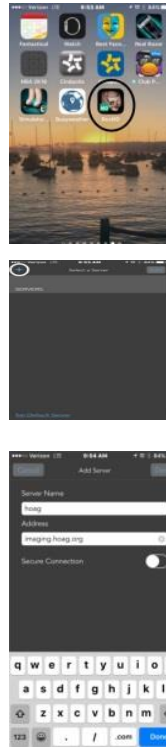

4. Open the ResMD app on your phone
5. Click the + sign to add the Hoag server
6. In 'Server Name' type: **Hoag**
7. In 'Address' type: **imaging.hoag.org**
8. Click button to turn **Secure Connection ON**



9. Select the **Hoag** server
10. Enter your hospital username and password. This is your AD (active directory). Then, click LOGIN



FIND PATIENT

- Type last name, first name or type Patient ID (Medical Record Number MRN) or Date of Birth
- Narrow your search as much as possible to reduce the list of returned studies. To do this, select the modality of the study you want to view, then tap SEARCH
- Know your patient's date of exam
- Single tap on the desired exam
- Single tap the desired series to view
- Tap  in upper left corner to return to series list
- Tap  in upper left corner to return to Patient Search page
- Tap  button to return to list of studies.

VIEW IMAGES

- Drag finger up and down on screen to scroll through images
- Double tap, hold and drag on screen to change brightness and contrast
- Drag 2 fingers apart to zoom image

VIEW OPTIONS

- Click  in upper right corner for additional options:
- Select 3D or MPR/MIP
- 3D – drag finger to rotate 3D view
- MPR – drag finger side to side to view different planes; drag finger up and down to scroll through each plane
- Tap to view other studies for same patient

QUESTIONS?

Contact HOAG Service Desk @ 949.764-8600 / Option 2 and request a call back from Radiology Support.